7. Sonata Seconda a Violino, over Cornetto, & Basso

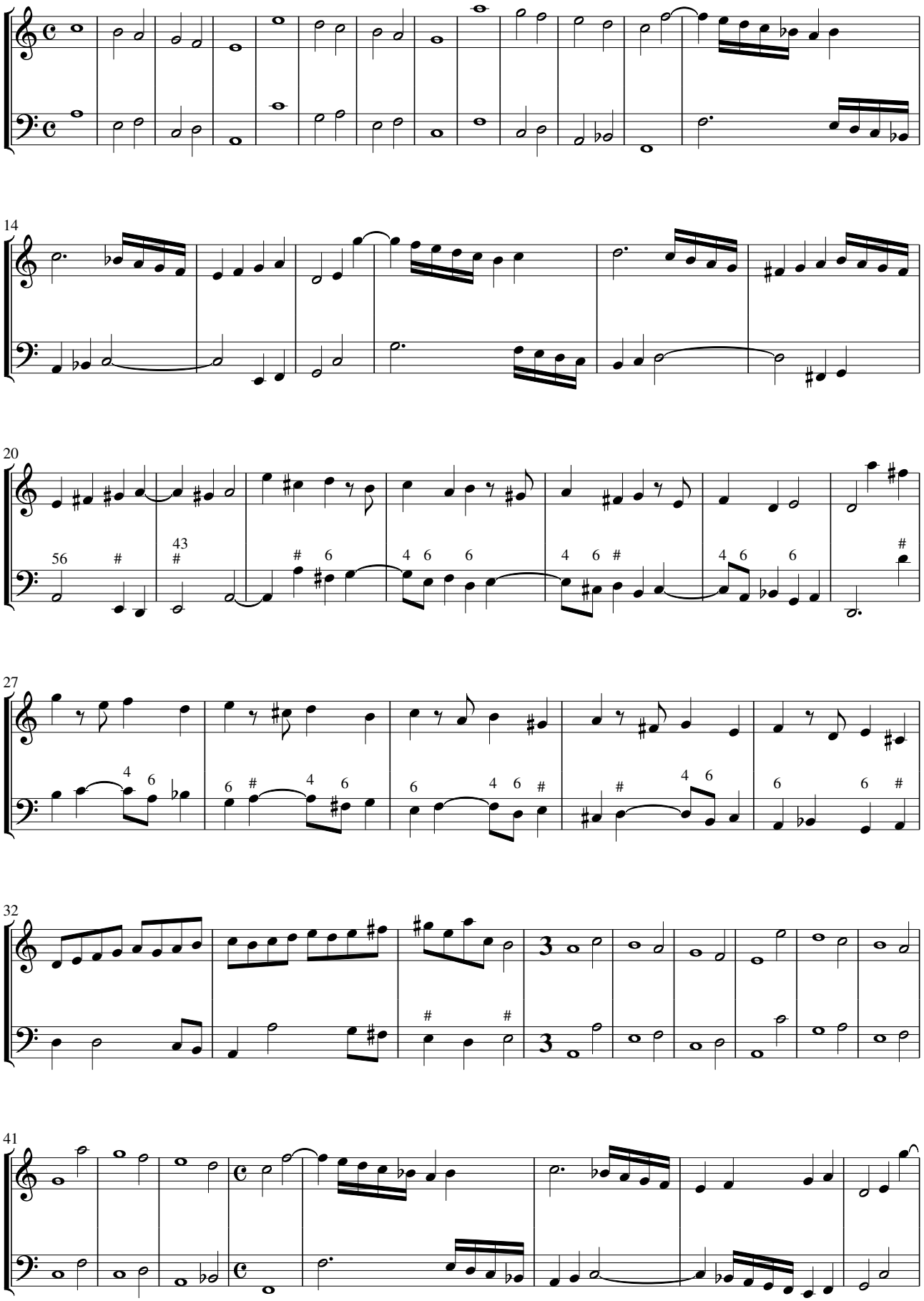

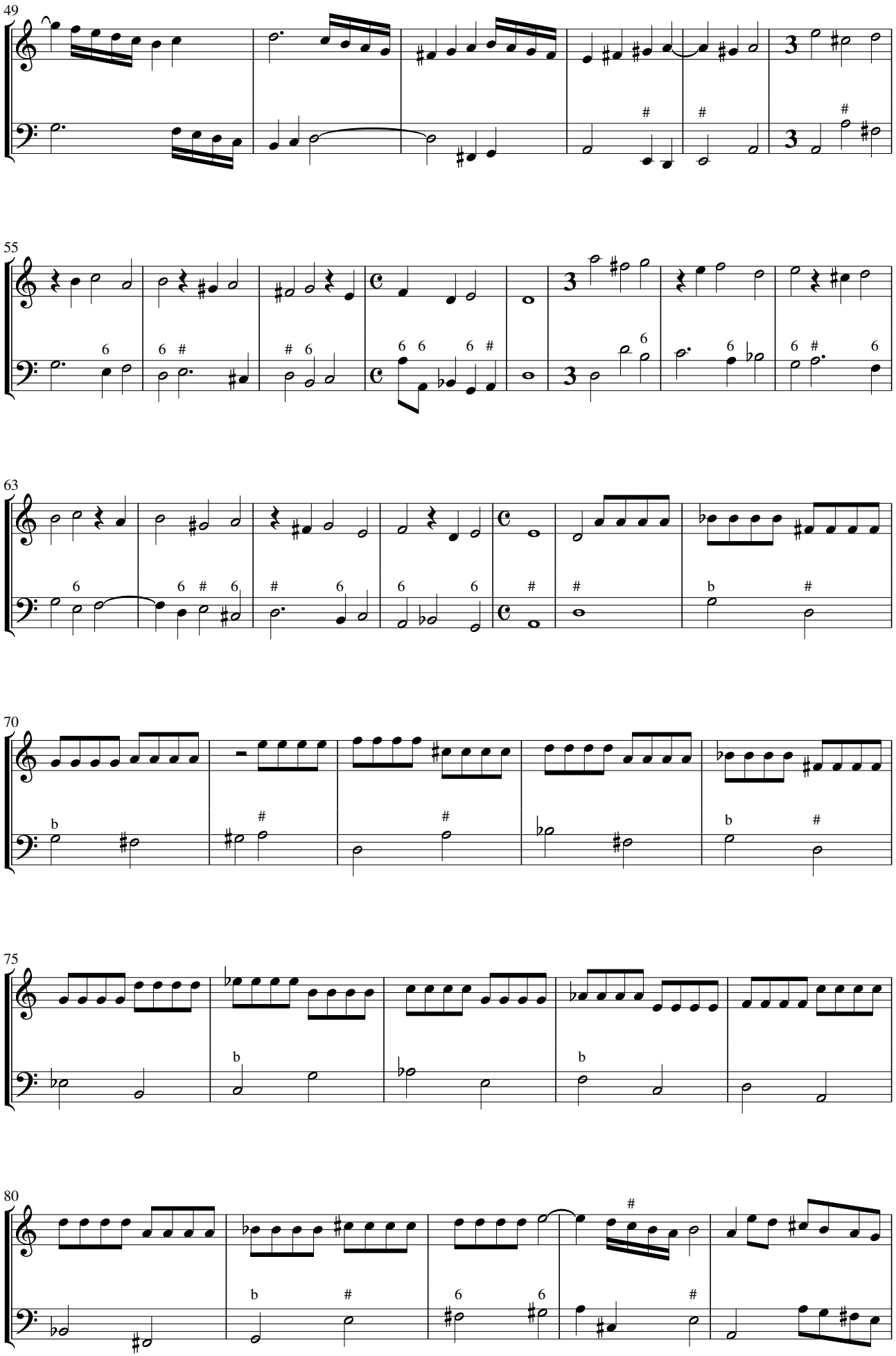

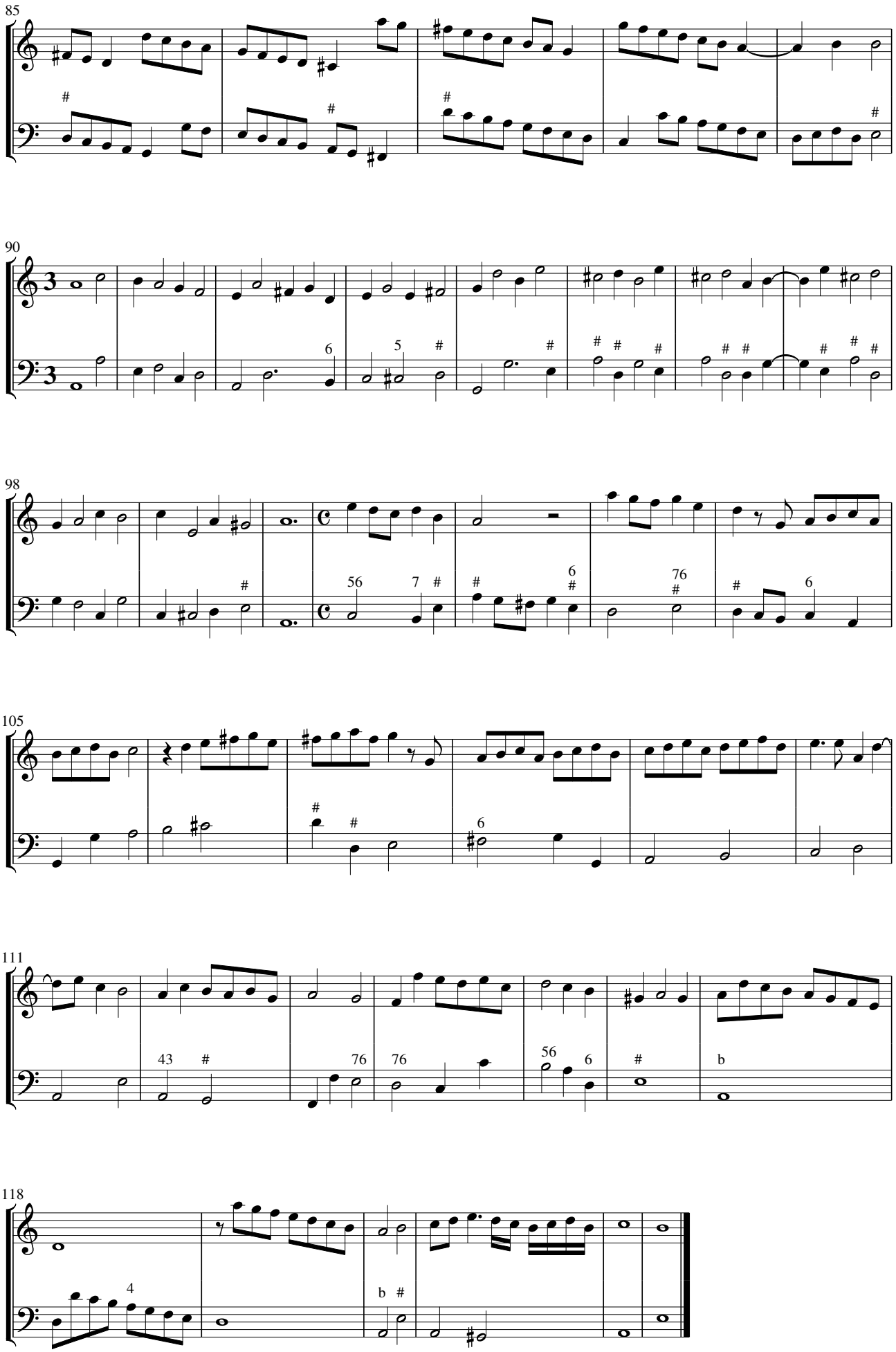
85
90
98
105
111
118